Melodica

# Ring of Fire 0.2
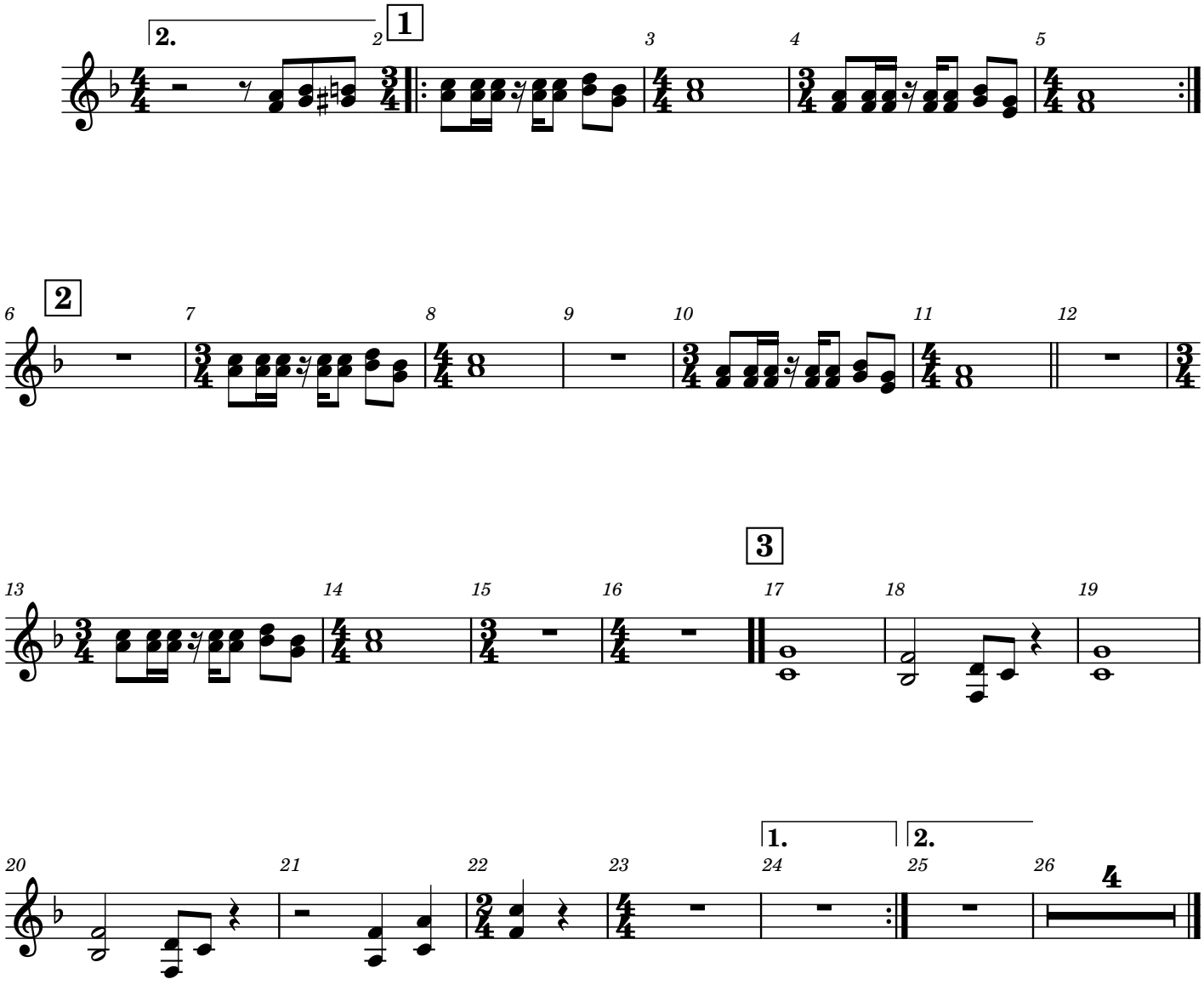
Kirk Is for JP Honk