

# Pass the Peas

Funk/Soul ♩ = 90

The JB's

9

Fl.  
Fl.  
Alto Sax.  
Alto Sax.  
Hn.  
Hn.  
Tpt.  
Tpt.  
Tbn.  
Tbn.

13

Last time end w/long fall

**A** Repeat 8 x's w/ solos (Last solo, back to head)

Fl.  
Fl.  
Alto Sax.  
Alto Sax.  
Hn.  
Hn.  
Tpt.  
Tpt.  
Tbn.  
Tbn.

**B**

Section B: to be played between solo sections

Back to A for solos

16

Fl.

Fl.

Alto Sax.

Alto Sax.

Hn.

Hn.

Tpt.

Tpt.

Tbn.

Tbn.

# Pass the Peas

The JB's

Funk/Soul ♩ = 90

Last time  
end w/long fall

Repeat 8 x's w/ solos  
(Last solo, back to head)

**B** Section B: to be played between solo sections

Back to A for solos

C Bass

# Pass the Peas

The JB's

Funk/Soul ♩ = 90

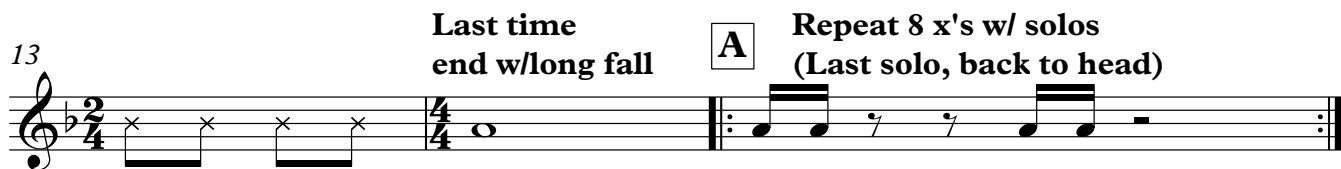

Eb Melody

# Pass the Peas

The JB's

Funk/Soul ♩ = 90

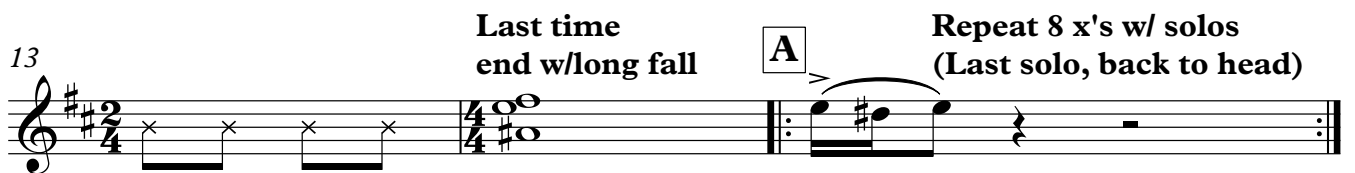
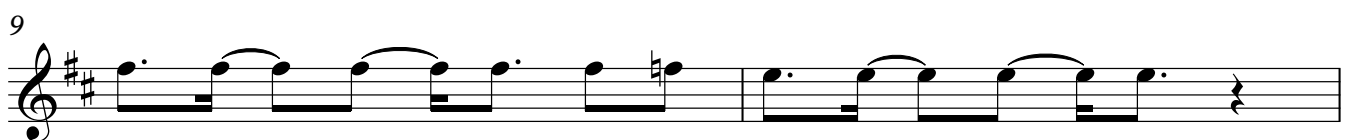

# Pass the Peas

Eb Bass

The JB's

Funk/Soul ♩ = 90

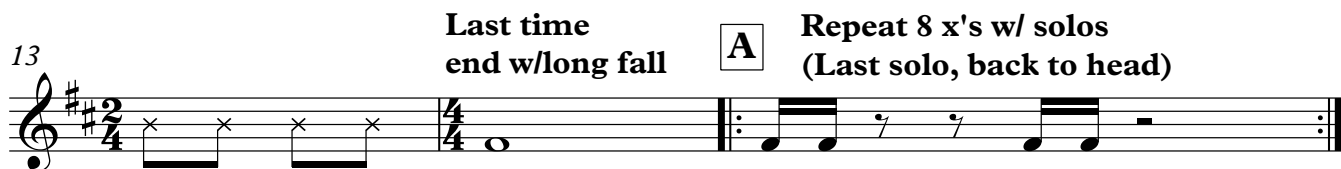

# Pass the Peas

The JB's

Funk/Soul ♩ = 90

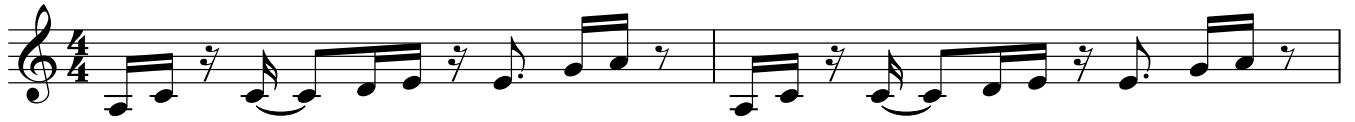

13 **Last time end w/long fall** **A** **Repeat 8 x's w/ solos (Last solo, back to head)**

16 **B** **Section B: to be played between solo sections**

18 **Back to A for solos**

F Bass

# Pass the Peas

The JB's

Funk/Soul ♩ = 90

3

5

7

9

11

13

Last time end w/long fall **A** Repeat 8 x's w/ solos (Last solo, back to head)

16 **B** Section B: to be played between solo sections

18

Back to A for solos

Bb Melody

# Pass the Peas

The JB's

Funk/Soul ♩ = 90

3

5

7

9

11

13

Last time end w/long fall

**A** Repeat 8 x's w/ solos (Last solo, back to head)

16 **B** Section B: to be played between solo sections

18

Back to A for solos

# Pass the Peas

Bb Bass

The JB's

Funk/Soul ♩ = 90

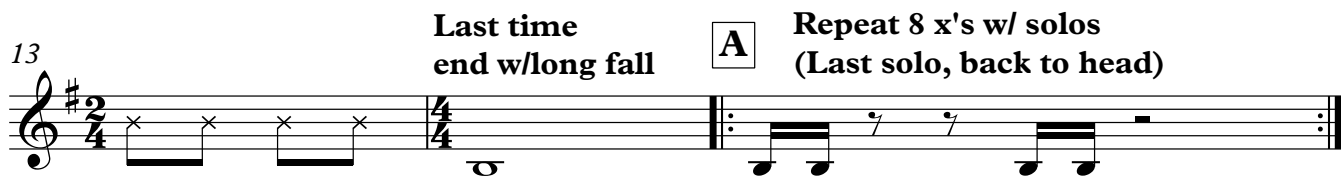

C Melody (Bass)

# Pass the Peas

The JB's

Funk/Soul ♩ = 90

3

5

7

9

11

Last time  
end w/long fall

Repeat 8 x's w/ solos  
(Last solo, back to head)

13

16 **B** Section B: to be played between solo sections

18

Back to A for solos

C Bass (Bass)

# Pass the Peas

The JB's

Funk/Soul ♩ = 90

3

5

7

9

11

13

Last time  
end w/long fall

**A** Repeat 8 x's w/ solos  
(Last solo, back to head)

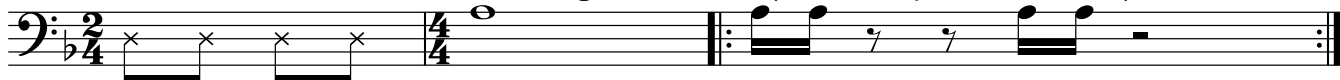

16

**B** Section B: to be played between solo sections

18

Back to A for solos

