

Man in the Street

Arr. M. Turin

Skatalites

♩ = 120

Alto Sax

A

4

B

9

14

19

23

28

C

35

Detailed description of the musical score: The score is written for Alto Saxophone in 4/4 time with a tempo of 120. It consists of three sections: Section A (measures 1-4) begins with a whole rest, followed by a melodic line of eighth and sixteenth notes. Section B (measures 5-27) starts with a melodic line of eighth notes, followed by a complex rhythmic pattern of eighth and sixteenth notes with slurs. Section C (measures 28-35) begins with a melodic line of eighth notes, followed by a melodic line with triplets and slurs. The instrument is Alto Saxophone.

41

(Solo Loop)

2

46

Man in the Street

Arr. M. Turin

Skatalites

$\text{♩} = 120$

A

Tenor Sax

4

B

8

13

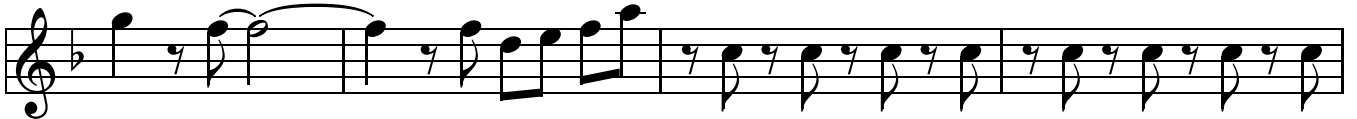

17

21

25

C

30

37

41

45

(Solo Loop)

47

Man in the Street

Arr. M. Turin

Skatalites

$\text{♩} = 120$

A

Clarinet

4

B

8

13

18

22

26

C

32

(Solo Loop)

Man in the Street

Arr. M. Turin

Skatalites

♩=120

Trumpet

A

4

B

8

14

19

24

C

30

37

Man in the Street

Arr. M. Turin

Skatalites

$\text{♩} = 120$

A

Trombone

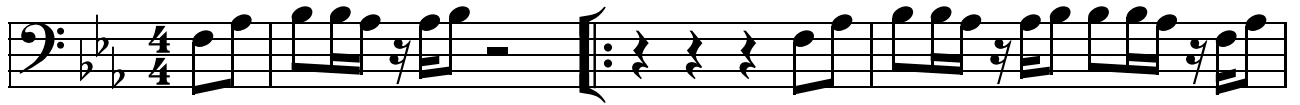

4

B

8

13

18

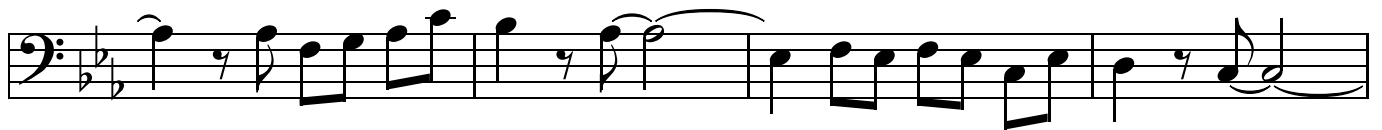

22

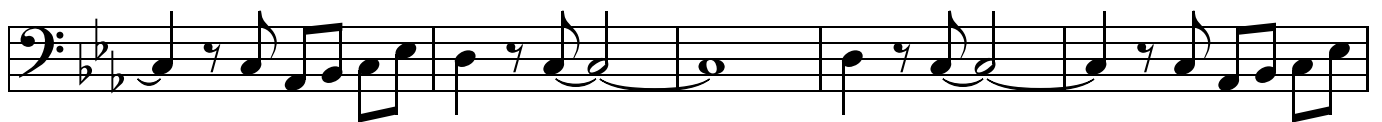

42

(Solo Loop)

46

(Solo Loop)

Man in the Street

Arr. M. Turin

Skatalites

$\text{♩} = 120$

A

Baritone Horn
Trombone

4

B

7

11

15

19

24

28

C

38

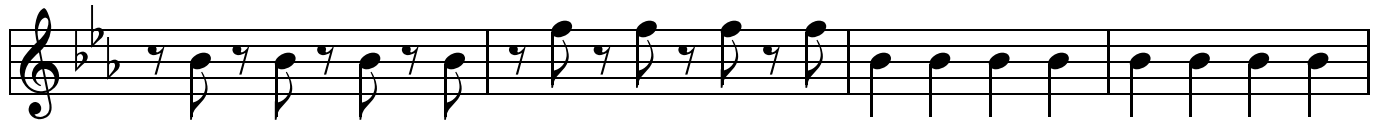

42

46

