Baritone Horn (Treble Clef)

Jingle Bells 1.0
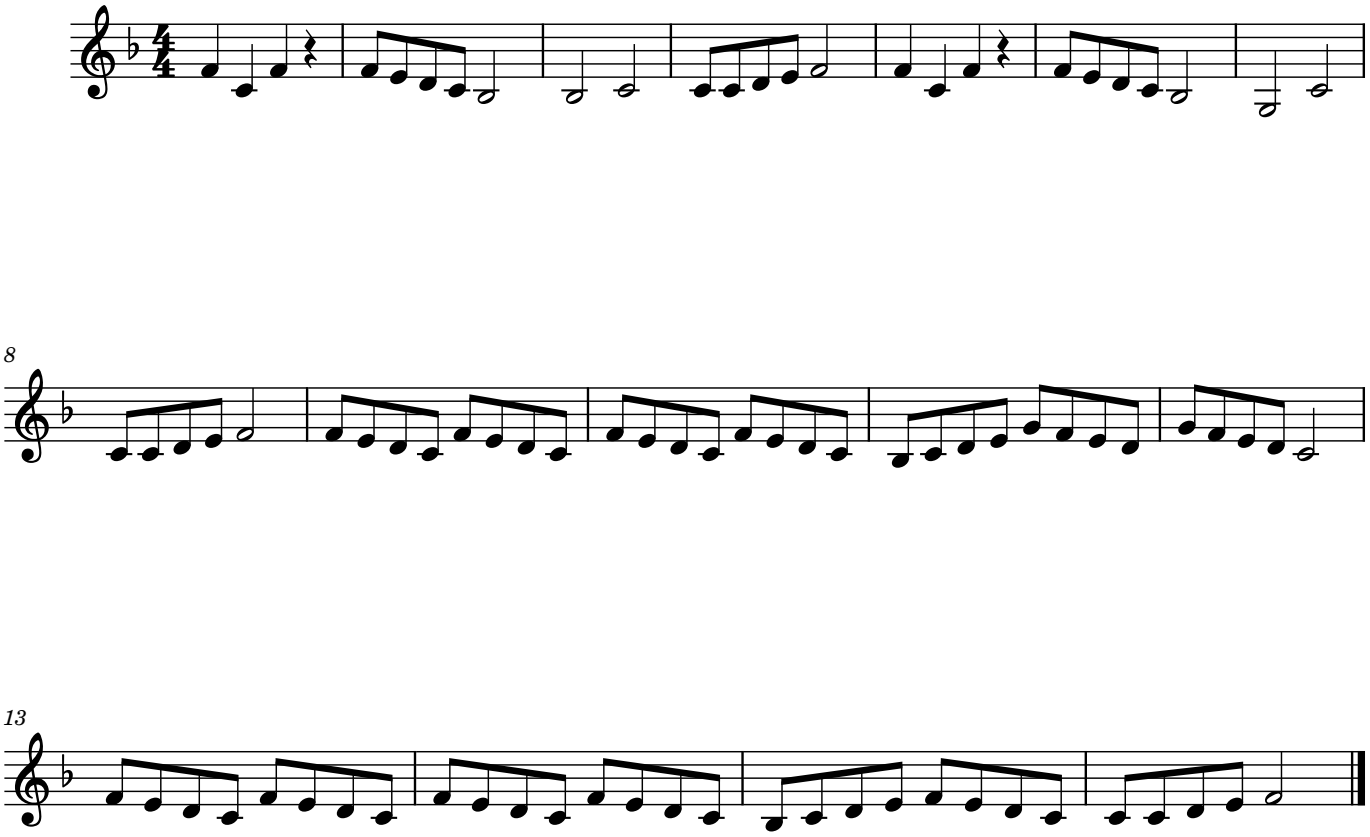
Kirk Is