

# Frosty the Snowman

Rollins & Nelson - 1950

♩=140 B♭

Piano

E♭ B♭

Pno

F B♭

Pno

E♭ B♭ E♭

Pno

Piano score system 2. Chords: F, E $\flat$ , Dm, C, F.

Piano score system 3. Chords: C, F, B $\flat$ . Includes a repeat sign and a fermata.

Piano score system 4. Chords: E $\flat$ , B $\flat$ , E $\flat$ , B $\flat$ , F, B.

Pno

# Frosty the Snowman

Rollins & Nelson - 1950

♩=140 B♭

Trombone

Tbn

Tbn

Tbn

Tbn

Tbn

Tbn

Tbn

F B♭

E♭ B♭

F B♭

E♭ B♭ E♭

B♭ F B♭ E♭

F E♭ Dm C F

C F B♭

E♭ B♭ E♭ B♭ F B

Tbn

Tbn

# Frosty the Snowman

Rollins & Nelson - 1950

♩=140

Bb Melody

TS

TS

TS

TS

TS

TS

TS

C F C

F C

G C

F C F

C G C F

G F Em D G

D G C

F C F C G C

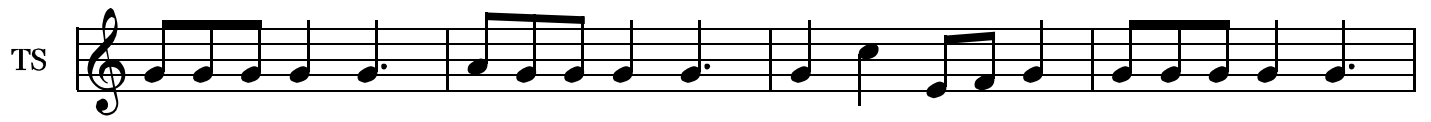

# Frosty the Snowman

Rollins & Nelson - 1950

♩ = 140

Bass Clarinet

Bcl

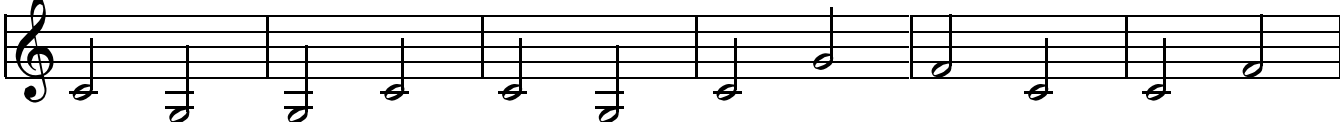

Bcl

Bcl

Bcl

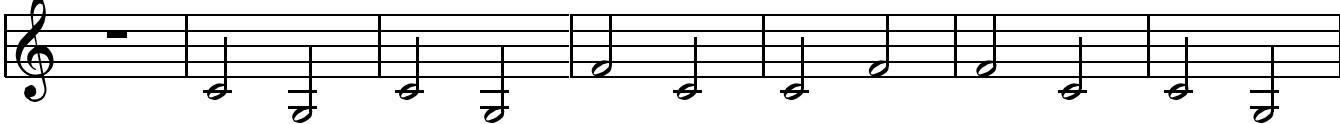

Bcl

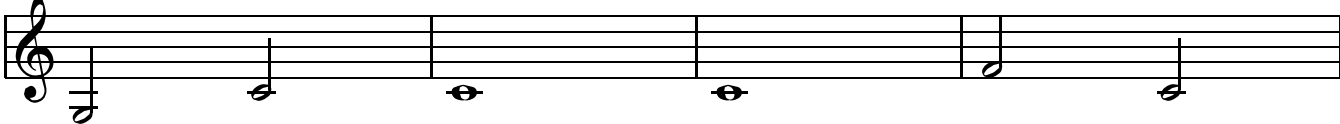

Bcl

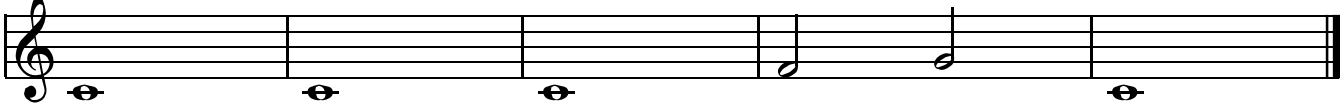
