Easy - Baritone

Lionel Richie / The Brass Funkeys

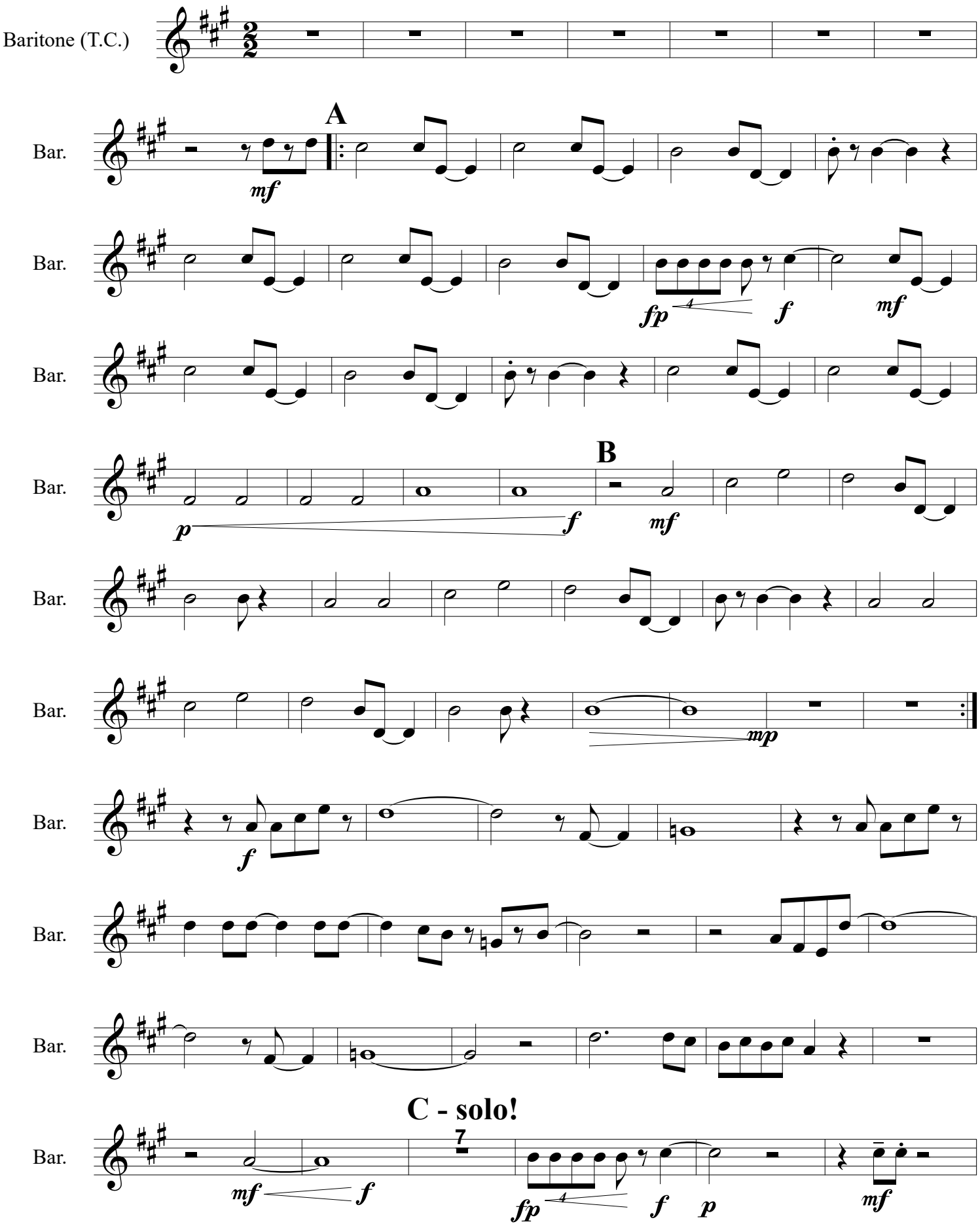

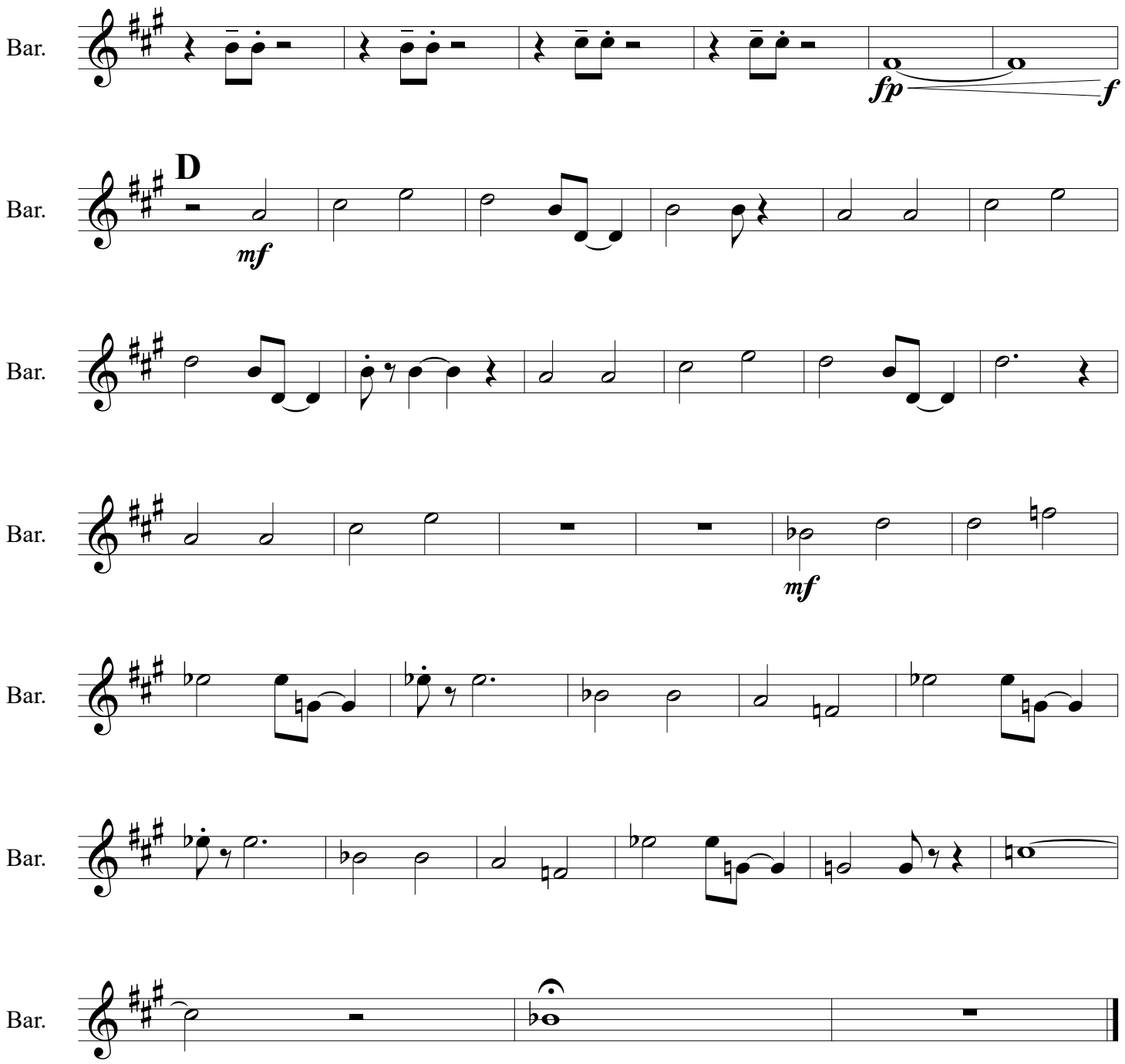
Bar.
fp
f
D
mf
Bar.
Bar.
Bar.
mf
Bar.
Bar.
Bar.