

# Do Watcha Wanna

Rebirth Brass Band  
arr. C. Schroeder

L'heure de la fête (♩ = 180)

Melody C

Harmony 1 C *ff*

Harmony 2 C *ff*

Melody Eb

Harmony 1 Eb *ff*

Harmony 2 Eb *ff*

Melody F

Harmony 1 F *ff*

Harmony 2 F *ff*

Melody Bb

Harmony 1 Bb *ff*

Harmony 2 Bb *ff*

Melody B.C.

Harmony 1 B.C. *ff*

Harmony 2 B.C. *ff*

Bass Eb

Bass Bb

Bass C

A

**System 1:** Fl. (1st and 2nd), Alto Sax., Hn., Tpt., Tbn.

- Fl. 1st: *f*, *div.*, *div.*, *div.*, *div.*, *div.*, (play if repeating)
- Fl. 2nd: *mf*, *ff*
- Alto Sax. 1st: *f*, *div.*, *div.*, *div.*, *div.*, *div.*, (play if repeating)
- Alto Sax. 2nd: *mf*, *ff*
- Alto Sax. 3rd: *ff*
- Hn. 1st: *f*, *div.*, *div.*, *div.*, *div.*, *div.*, (play if repeating)
- Hn. 2nd: *mf*, *ff*
- Hn. 3rd: *ff*
- Tpt. 1st: *f*, *div.*, *div.*, *div.*, *div.*, *div.*, (play if repeating)<sup>1</sup>
- Tpt. 2nd: *mf*, *ff*
- Tpt. 3rd: *ff*
- Tbn. 1st: *f*, *div.*, *div.*, *div.*, *div.*, *div.*, (play if repeating)<sup>1</sup>
- Tbn. 2nd: *mf*, *ff*
- Tbn. 3rd: *ff*

**System 2:** Bari. Sax., Euph., E. Bass.

- Bari. Sax.: *mf*, *ff*
- Euph.: *mf*, *ff*
- E. Bass: *mf*, *ff*

18 **B**

Fl.

Fl.

Fl.

Alto Sax.

Alto Sax.

Alto Sax.

Hn.

Hn.

Hn.

Tpt.

Tpt.

Tpt.

Tbn.

Tbn.

Tbn.

Bari. Sax.

Euph.

E. Bass

26 **C**

FL. *div.* *f* (pick one)

FL. *f*

FL. *f*

Alto Sax. *div.* *f* (pick one)

Alto Sax. *f*

Alto Sax. *f*

Hn. *div.* *f* (pick one)

Hn. *f*

Hn. *f*

Tpt. *div.* *f* (pick one)

Tpt. *f*

Tpt. *f*

Tbn. *div.* *f* (pick one)

Tbn. *f*

Tbn. *f*

Bari. Sax. *f*

Euph. *f*

E. Bass *f*

34 **D** **E**

Fl. *ff*

Fl. *ff*

Fl. *ff*

Alto Sax. *ff*

Alto Sax. *ff*

Alto Sax. *ff*

Hn. *ff*

Hn. *ff*

Hn. *ff*

Tpt. *div.* *ff*

Tpt. *ff*

Tpt. *ff*

Tbn. *div.* *ff*

Tbn. *div.* *ff*

Tbn. *ff*

Bari. Sax.

Euph.

E. Bass

Melody C

# Do Watcha Wanna

Rebirth Brass Band  
arr. C. Schroeder

L'heure de la fête (♩ = 180)

7

9 **A**

*8va* *f* *div.* *div.*

14 *div.* *div.* (play if repeating)

18 **B**

8

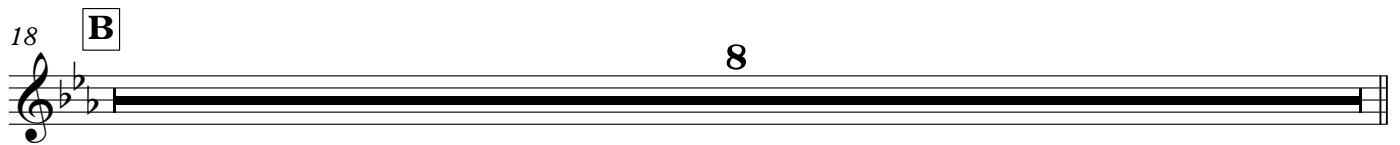

26 **C**

*f* *div.* (pick one) *f* (pick one)

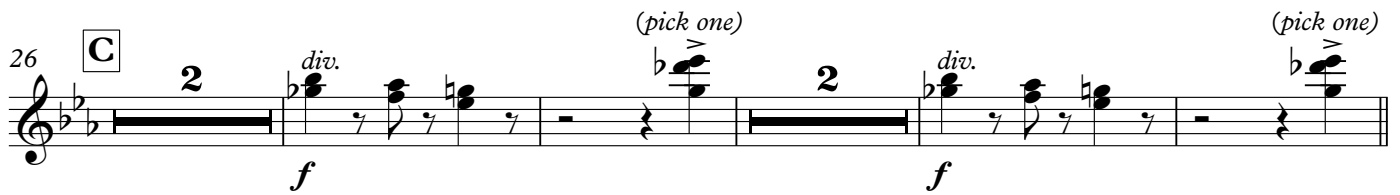

34 **D**

*ff*

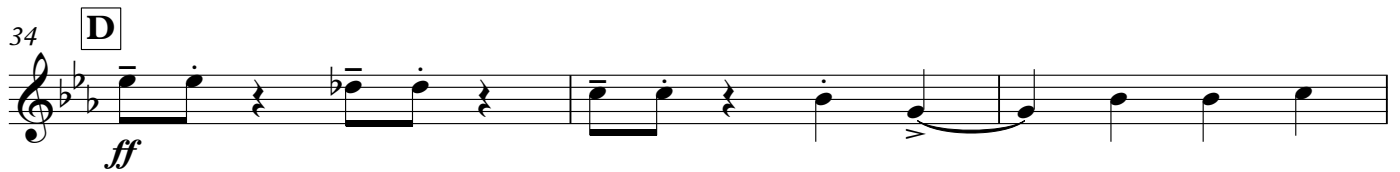

37

2

42 **E**

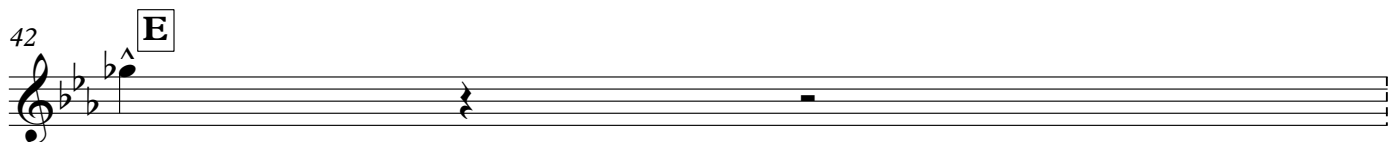

# Do Watcha Wanna

Rebirth Brass Band  
arr. C. Schroeder

L'heure de la fête (♩ = 180)

*ff*

6

10 **A**  
*mf*

14 *ff*

18 **B**

22

26 **C**  
*f*

30

34 **D**  
*ff*

38 **E**  
2

# Do Watcha Wanna

Rebirth Brass Band  
arr. C. Schroeder

L'heure de la fête (♩ = 180)

Melody Eb

# Do Watcha Wanna

Rebirth Brass Band  
arr. C. Schroeder

L'heure de la fête (♩ = 180)  
7

*f* *div.* **A** *div.*

13

*div.* *div.* (play if repeating)

18 **B**

8

26 **C**

*f* *div.* (pick one) *f* *div.* (pick one)

34 **D**

*ff*

38

*f* **E**

# Do Watcha Wanna

Rebirth Brass Band  
arr. C. Schroeder

L'heure de la fête (♩ = 180)

ff

6

10 **A**

mf

14

ff

18 **B**

22

26 **C**

f

30

34 **D**

ff

38 **E**

2

# Do Watcha Wanna

Harmony 2 Eb

Rebirth Brass Band  
arr. C. Schroeder

L'heure de la fête (♩ = 180)

ff

10 **A**

14

18 **B**

22

26 **C**

30

34 **D**

38 **E**

Melody F

# Do Watcha Wanna

Rebirth Brass Band  
arr. C. Schroeder

L'heure de la fête (♩ = 180)  
7

*f* *div.* **A** *div.*

13

*div.* *div.* (play if repeating)

18 **B**

8

26 **C**

2 *div.* (pick one) 2 *div.* (pick one)

*f*

34 **D**

*ff*

38 **E**

2

# Do Watcha Wanna

Rebirth Brass Band  
arr. C. Schroeder

L'heure de la fête (♩ = 180)

ff

6

10 **A**

mf

14

18 **B**

22

26 **C**

f

30

34 **D**

ff

38 **E**

2

# Do Watcha Wanna

Rebirth Brass Band  
arr. C. Schroeder

L'heure de la fête (♩ = 180)

6

*ff*

6

10 **A**

14

*ff*

18 **B**

22

26 **C**

*f*

30

34 **D**

*ff*

38 **E**

**2**

Melody B $\flat$

# Do Watcha Wanna

Rebirth Brass Band  
arr. C. Schroeder

L'heure de la fête (♩ = 180)

7

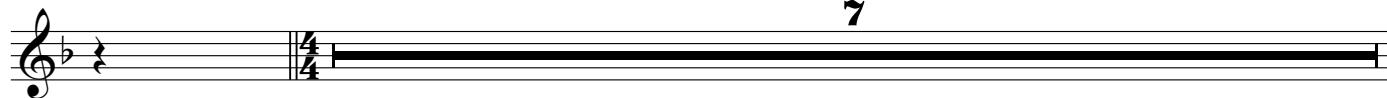

**A**

**B**

8

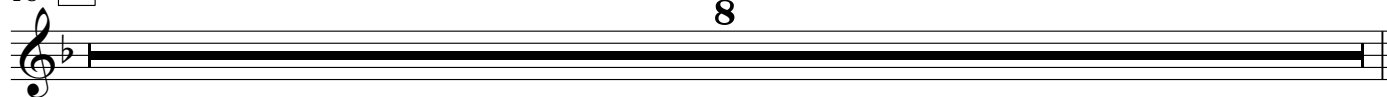

**C**

**D**

**E**

# Do Watcha Wanna

Rebirth Brass Band  
arr. C. Schroeder

L'heure de la fête (♩ = 180)

1 *ff*

6

10 **A** *mf*

14 *ff*

18 **B**

22

26 **C** *f*

30

34 **D** *ff*

38 **E** 2

# Do Watcha Wanna

Rebirth Brass Band  
arr. C. Schroeder

L'heure de la fête (♩ = 180)

1 *ff*

6

10 **A**

14

18 **B**

22

26 **C**

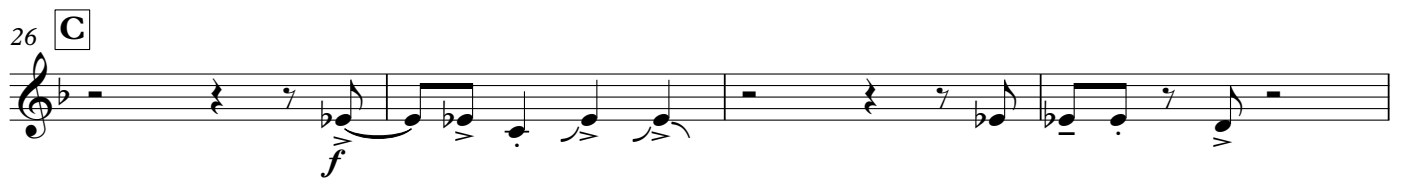

30

34 **D**

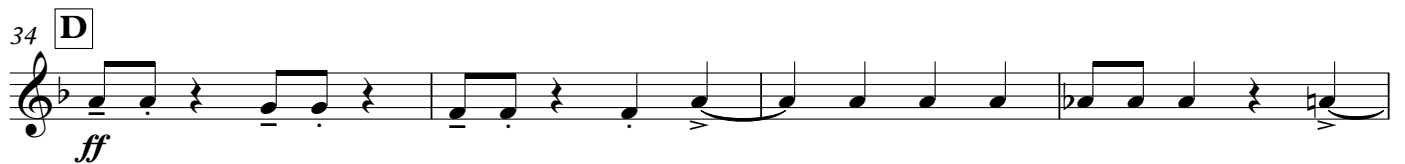

38 **E**

# Do Watcha Wanna

Rebirth Brass Band  
arr. C. Schroeder

L'heure de la fête (♩ = 180) **7** *8<sup>va</sup>* **A** *div.* *div.*

*f*

13 **(8)** *div.* *div.* (play if repeating) <sup>1</sup>

*f*

18 **B** **8**

26 **C** **2** *div.* (pick one) **2** *div.* (pick one)

34 **D** *div.* *ff*

38 **E** **2**

# Do Watcha Wanna

Rebirth Brass Band  
arr. C. Schroeder

L'heure de la fête (♩ = 180)

1 *ff*

6

10 **A** *mf*

14 *ff*

18 **B**

22

26 **C** *f*

30

34 **D** *div.* *ff*

38 **E** 2

# Do Watcha Wanna

Rebirth Brass Band  
arr. C. Schroeder

L'heure de la fête (♩ = 180)

1 *ff*

6

10 **A**

14 *ff*

18 **B**

22

26 **C** *f*

30

34 **D** *ff*

38 **E**

Bass Eb

# Do Watcha Wanna

Rebirth Brass Band  
arr. C. Schroeder

L'heure de la fête (♩ = 180)

10 **A**

14

18 **B**

26 **C**

30

34 **D**

39 **E**

Bass B $\flat$

# Do Watcha Wanna

Rebirth Brass Band  
arr. C. Schroeder

L'heure de la fête (♩ = 180)

3 2

10 **A**

14

18 **B**

3 2

26 **C**

30

34 **D**

38 **E**

^

Bass C

# Do Watcha Wanna

Rebirth Brass Band  
arr. C. Schroeder

L'heure de la fête (♩ = 180)

3 2

10 **A**

14

18 **B**

3 2

26 **C**

30

34 **D**

38

**E**