Tuba

Creep, polka-style 0.1
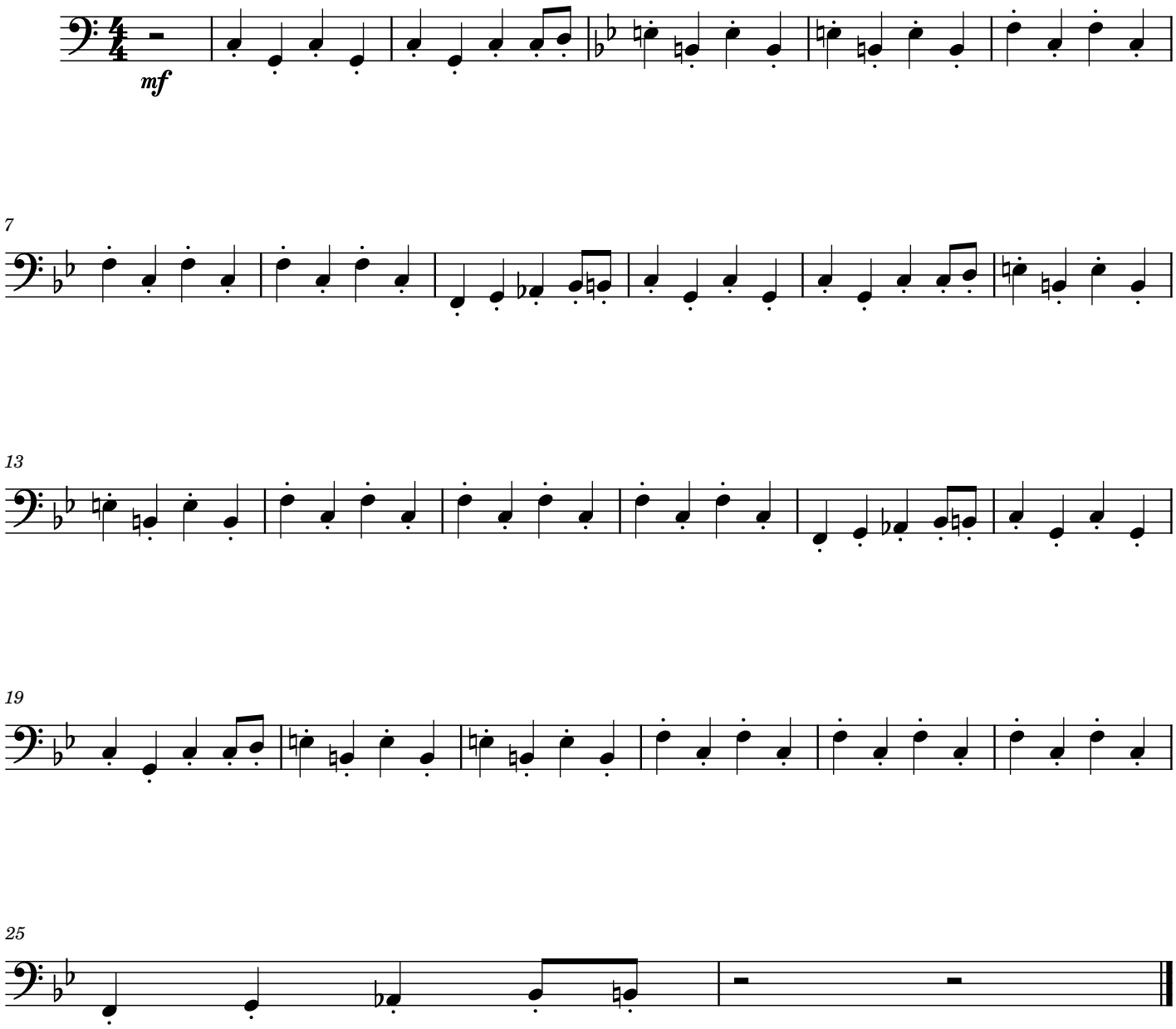
Radiohead, arr. Chris Warren