Trombone

A Cimma
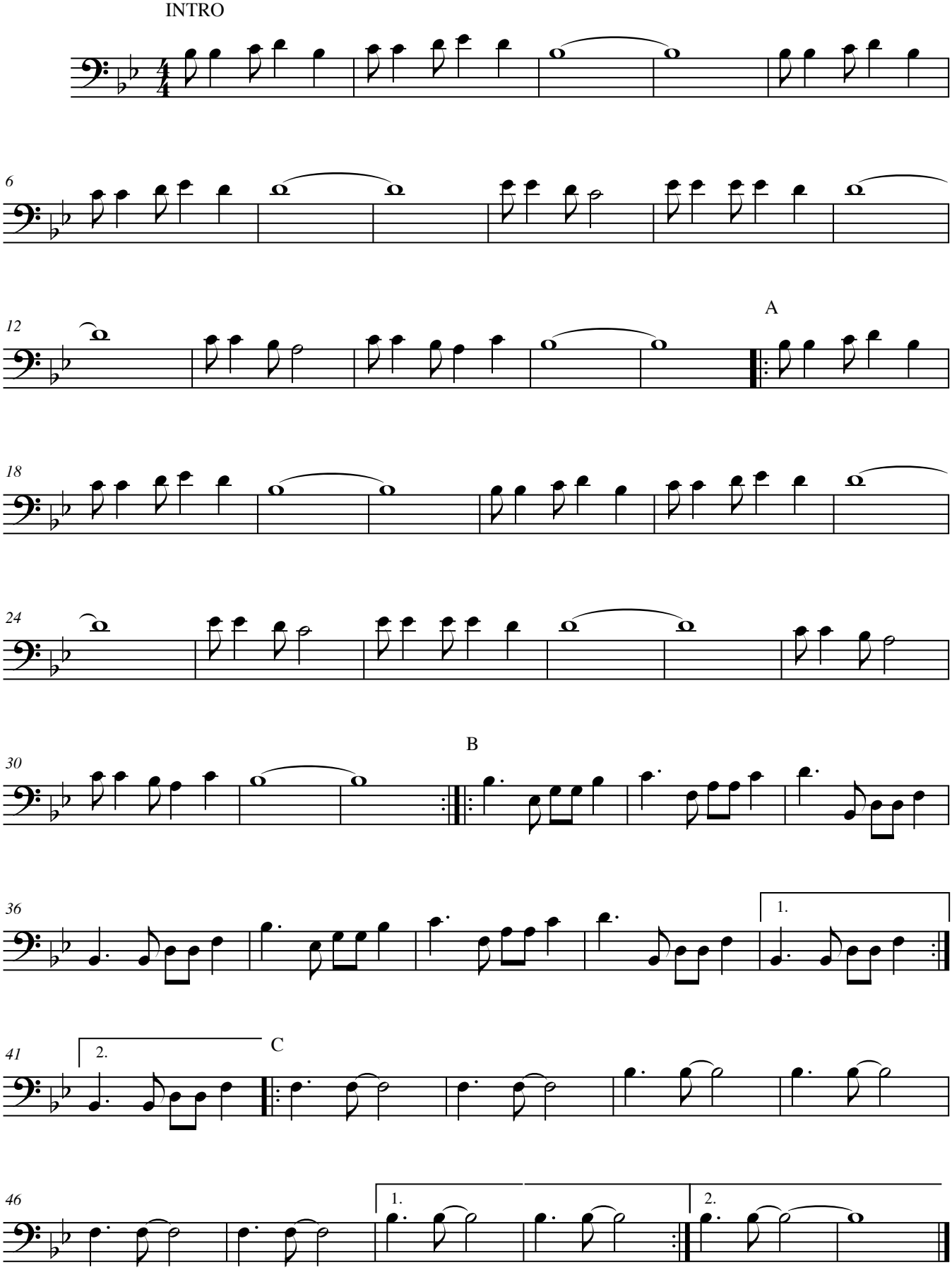
comp. F. De Andrè 1990
arr. Paolo Bortolussi 2005