Alto Saxophone
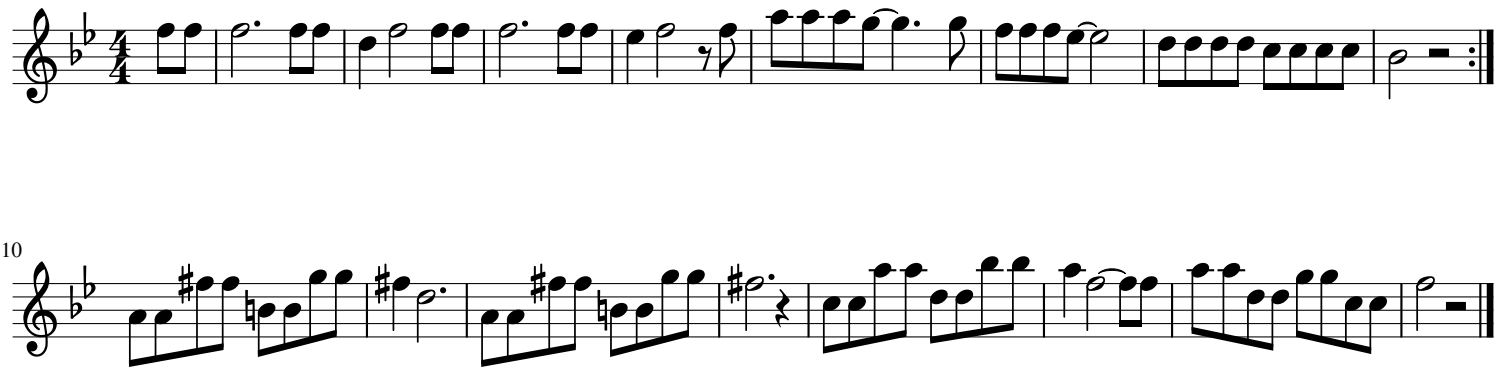
Winter Wonderland