Alto Saxophone
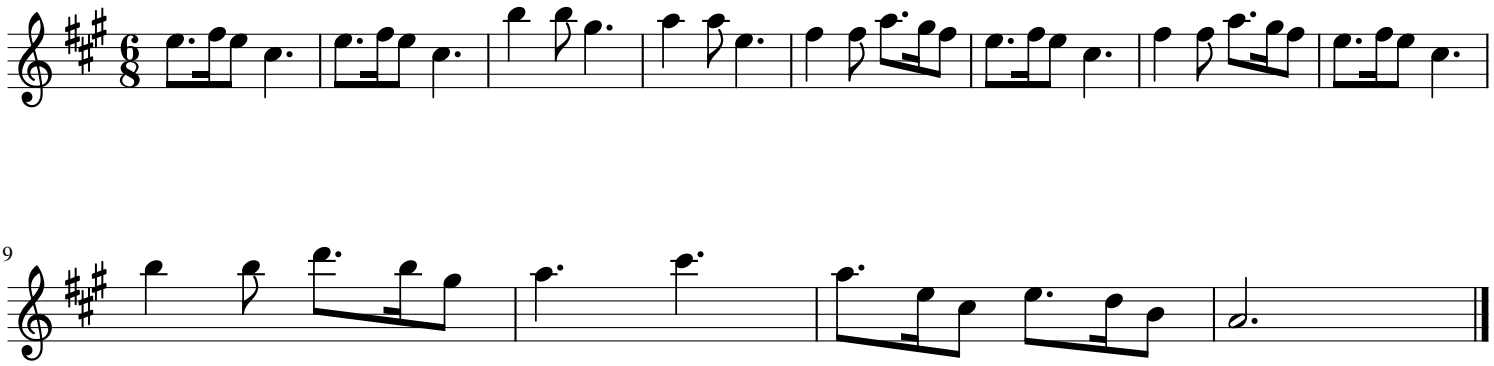
Silent Night