B♭ Trumpet
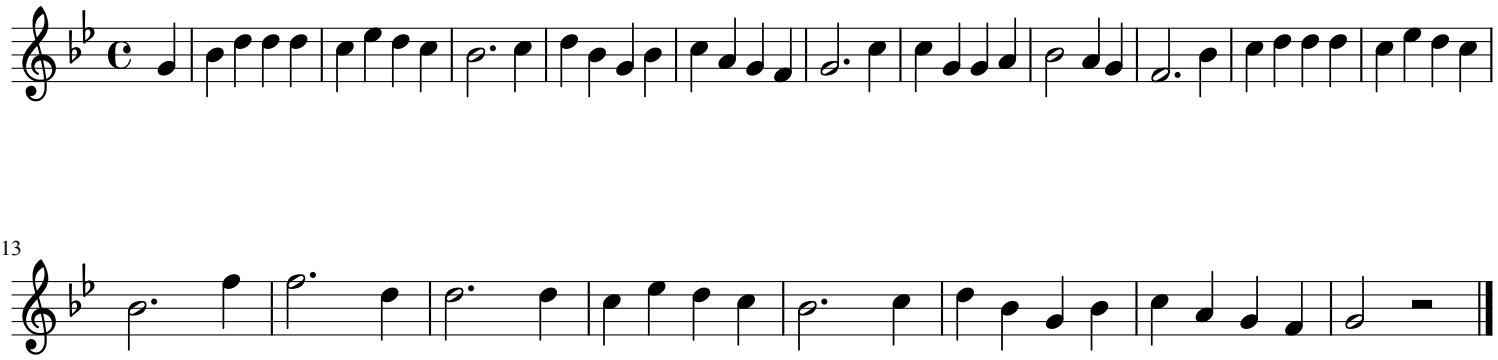
O Come Immanuel