

# Jingle Bells

Piano

B♭ Trumpet

Alto Saxophone

Trombone

10

Pno.

B♭ Tpt.

A. Sax.

Tbn.

Musical score for four instruments: Pno., Bb Tpt., A. Sax., and Tbn. The score is in 4/4 time and features a key signature of three flats (Bb, Eb, Ab). The Pno. part starts with a half note chord (Bb, Eb, Ab) and then plays a series of eighth notes. The Bb Tpt. part follows a similar pattern. The A. Sax. and Tbn. parts play a steady eighth-note accompaniment. The score includes a first ending (1.) and a second ending (2.), both of which conclude with a double bar line.

Piano

# Jingle Bells

Alto Saxophone

Jingle Bells

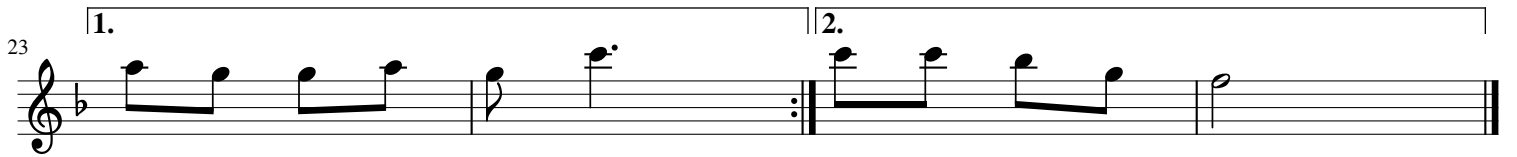

Trombone

# Jingle Bells

