Piano
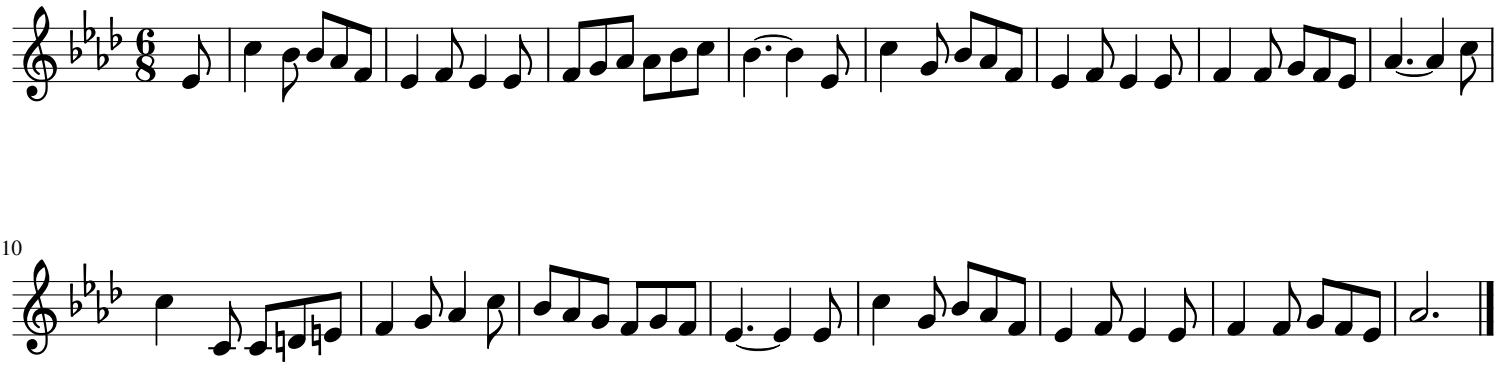
It Came Upon the Midnight Clear