B♭ Trumpet
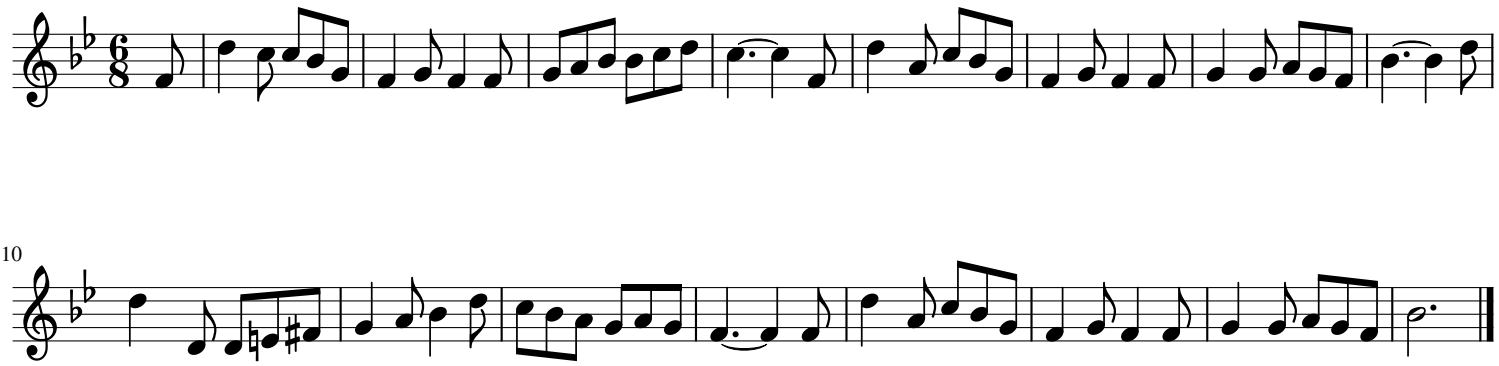
It Came Upon the Midnight Clear