B♭ Trumpet
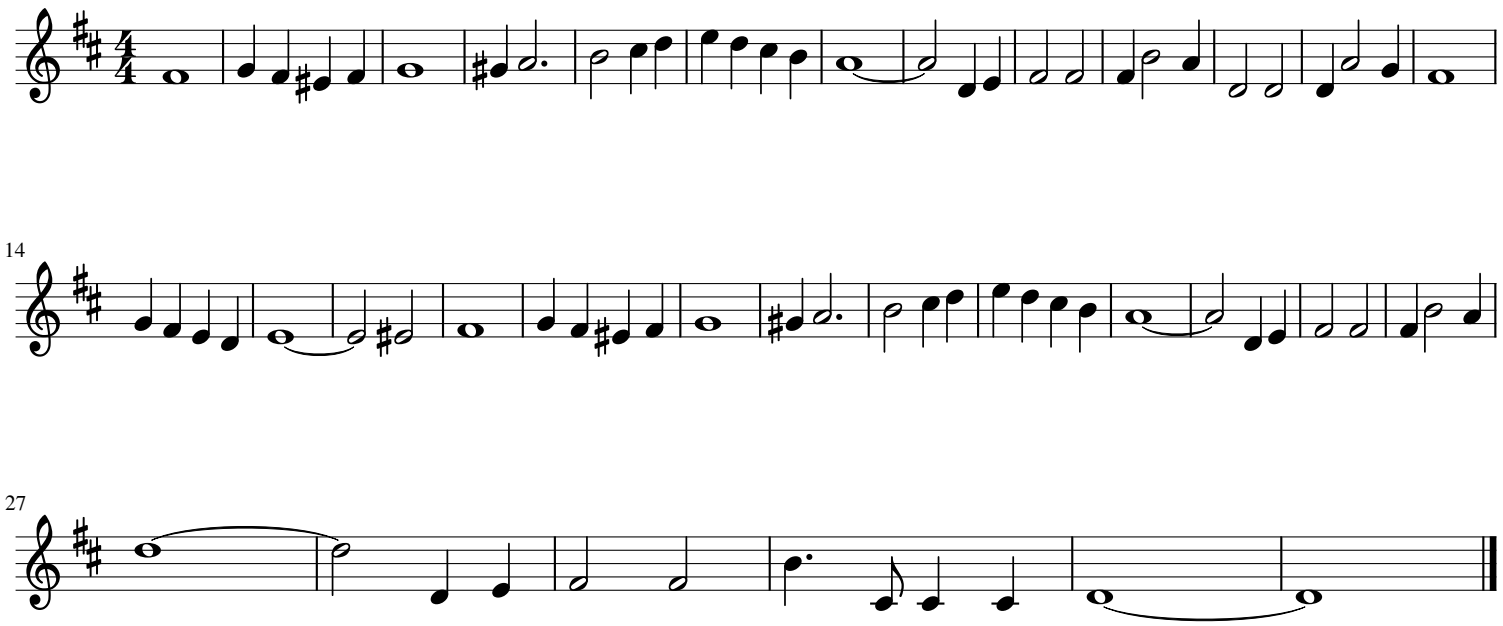
I'm Dreaming of a White Christmas