

# Have Yourself a Merry Little Christmas

Piano

B♭ Trumpet

Alto Saxophone

Trombone

9

Pno.

B♭ Tpt.

A. Sax.

Tbn.

18

Pno.

B $\flat$  Tpt.

A. Sax.

Tbn.

3.

Piano

# Have Yourself a Merry Little Christmas

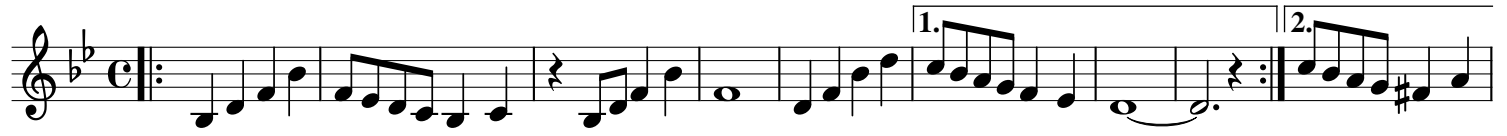

# B $\flat$ Trumpet Have Yourself a Merry Little Christmas

1. 2.

11 3.

22

# Alto Saxophone Have Yourself a Merry Little Christmas

# Trombone Have Yourself a Merry Little Christmas

10

20
