B♭ Trumpet

Good King Wenceslas

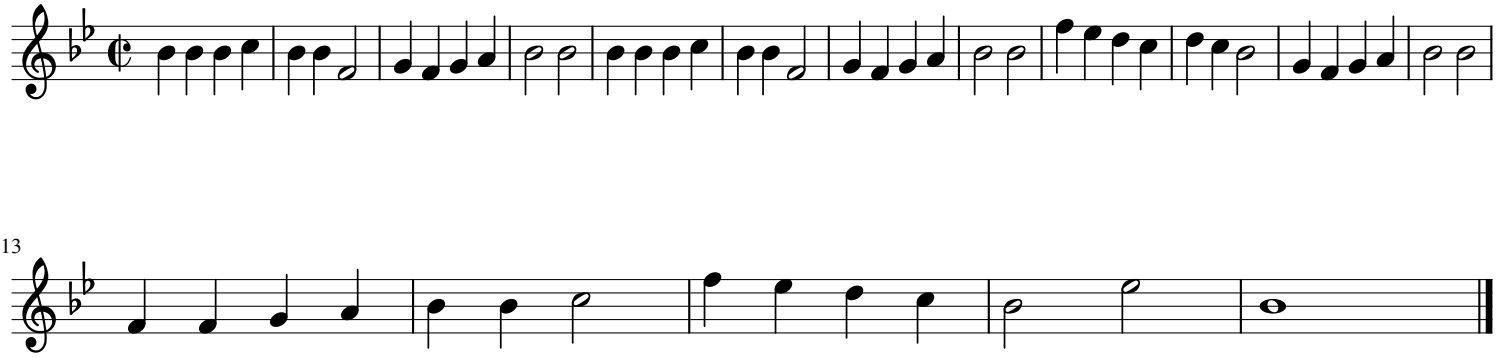

13