Trombone
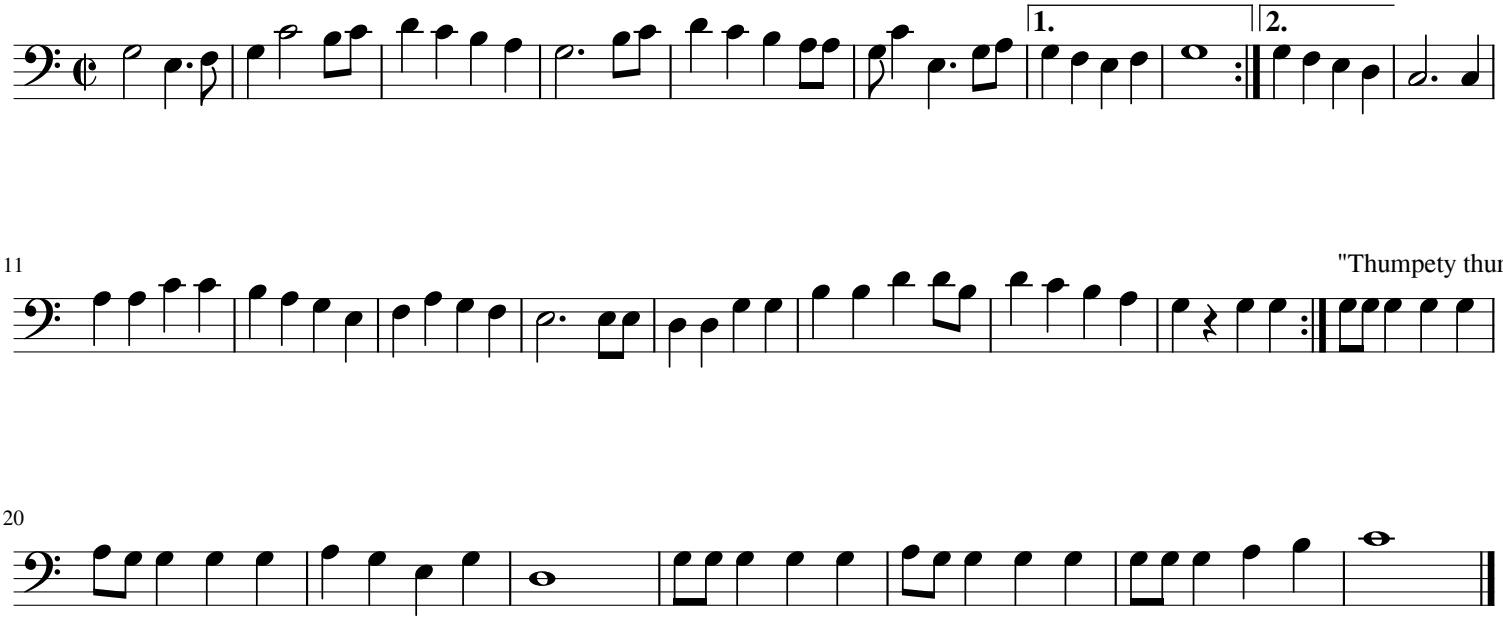
Frosty the Snowman