Alto Saxophone
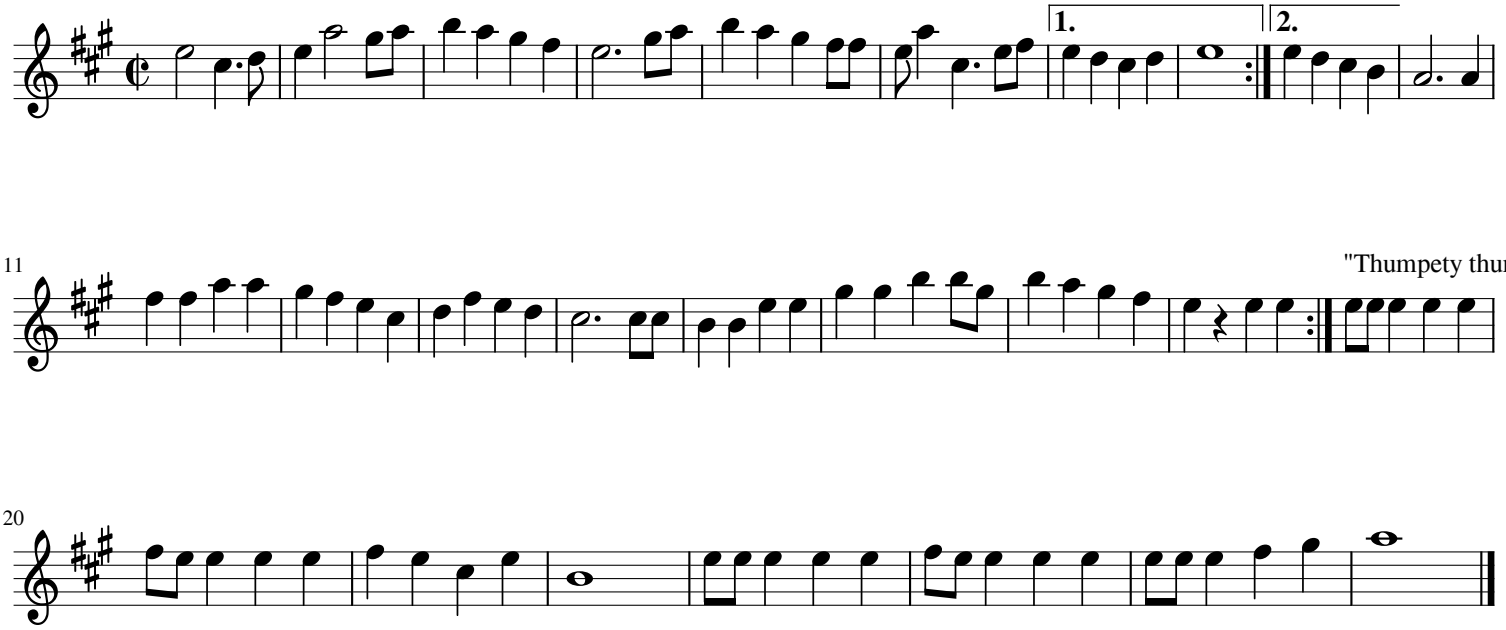
Frosty the Snowman