Yo No Se

C instruments
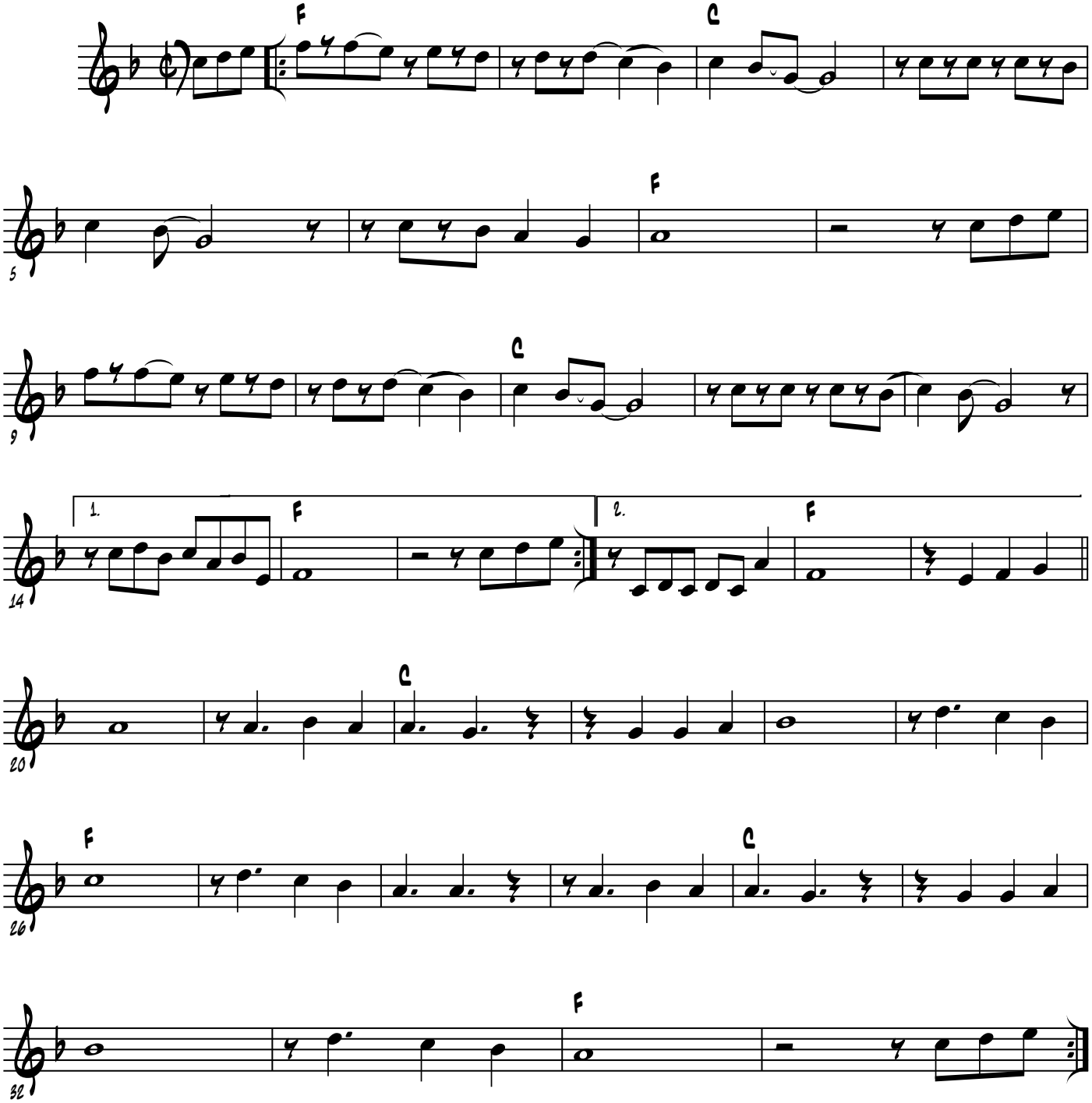
Rob Espino y Sus Amigo de Nuevo Orleans