Trombone
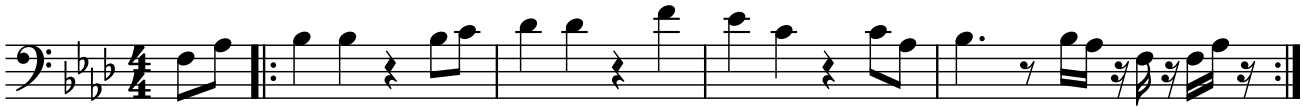
Na Na Hey Hey Goodbye